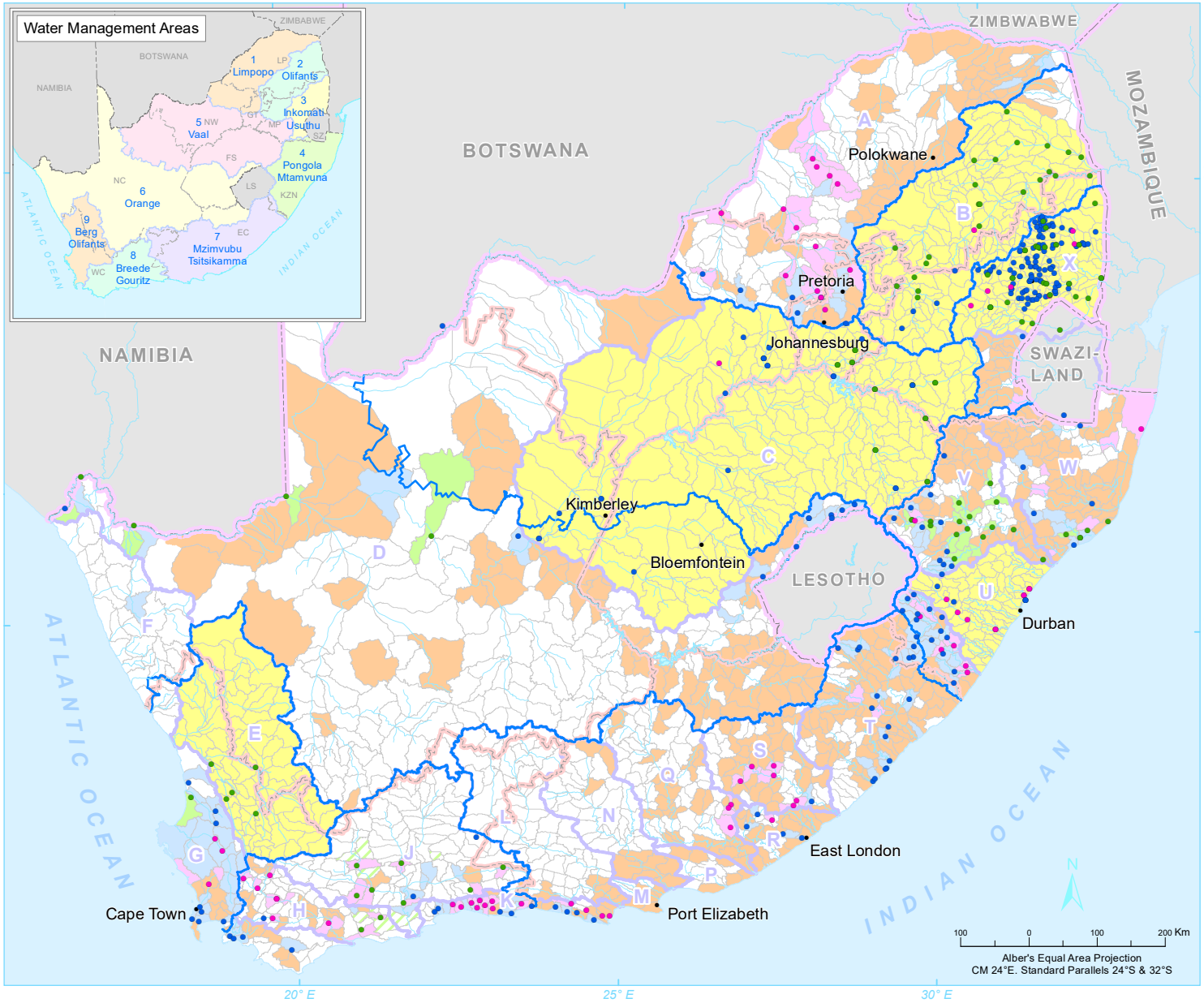

RSA Surface Water Reserves Determined as at September 2021

Description:
This map depicts the status of Surface Water Reserves Determined, as it were at September 2021, for South Africa. The map should be interpreted together with the associated tables (available from the CD: WEM). Where Quaternary Catchments are shaded it serves only as an indication that one or more Reserves have been approved within that catchment and may not be representative of the entire catchment. The map was based on information available at the time of printing and will be updated by WEM: SWRD on an annual basis.
The map was based on information at the time of printing and will be updated by WE:SWRD on an annual basis.

Data sources:
CD: Water Ecosystems Management (WEM), Directorate: Reserve Determinations, Dept. Water & Sanitation (DWS). Water Management Areas and Drainage Regions: Directorate Catchment Management, Dept. Water & Sanitation (DWS), Provincial boundaries: Municipal Demarcation Board (Feb. 2006). Coastline, international boundaries, cities, towns, rivers and dams: Chief Directorate National Geospatial Information (NGI), Dept. Land Affairs.

LEGEND

- Main Cities
- Major Dams (Vaal River System)
- Rivers
- International Boundary
- Provincial Boundary
- 2012 Water Management Area Boundary
- Quaternary Drainage Region
- Primary Drainage Region

EWR Sites

- Comprehensive
- Rapid
- Intermediate
- Desktop

Reserve Determination Level

- Comprehensive
- Intermediate
- Rapid
- Desktop
- Final Gazette Published

GM21_513_ver1_2021